

Frequently Asked Questions

- **What age must a child be to travel in a CanaDream RV?**

Children of any age are welcome to travel in our RVs. It is the Parent/Guardian's responsibility to ensure all children are properly secured in an appropriate child restraint device for their weight and height.

- **Which types of seat belts are in the rear of CanaDream RV's?**

The rear cabins of our RVs are equipped with lap belts only.

- **In addition to side-facing and rear-facing seats, are there forward-facing seats in the rear cabin of CanaDream RV's?**

Yes. There are forward-facing seats in the dinette or on the rear sofa. The number of forward-facing seats in the rear cabin differs based on the type of vehicle rented. For further detail, please reference the table below.

- **Is it possible to deactivate the front passenger seat airbag in a Canadream vehicle?**

No. It is not possible to deactivate the front passenger seat airbag in any of our RVs.

- **Is it possible to move the front passenger seat backwards in a Canadream vehicle to create more space between the airbag and a child passenger?**

No. The front seat cannot move back far enough. Child restraints must not be used in the front passenger seat.

- **Do CanaDream RV's contain tether points or anchors?**

Our Motorhomes contain 2 tether points, the Van Conversion does not have any tether hooks, The Maxi Travel Camper trucks have ISOFIX anchor points. For further detail, please reference the table below.

- **Who is responsible for fitting the child restraint device in the vehicle?**

It is the Parent/Guardian's responsibility to fit the child restraint device in the vehicle. The Parent/Guardian should ensure all children are properly secured in an appropriate child restraint device.

- **Do you have child restraint devices available for rent?**

All CanaDream stations offer the Evenflo Symphony 3-in-1 child restraints (Infant Seats, Child Seats & Booster seat) available to rent for a fee. Our child restraints meet Canadian manufacturer safety standards. We recommend advance booking to ensure availability. Guests are required to sign a waiver at time of check in for the rental of the child seat.

- **Can a Booster Seat Be Used in a CanaDream RV?**

Yes, a Booster seat can (not a booster cushion) but please be aware that the rear seats in our Motorhomes contain only lap belts.

- **Can Parents/Guardians bring their own child restraint device?**

Yes. Guests can bring their own child restraint device.

Child Restraint Guide		Maximum # per seat category per vehicle type					
		TCA	DVC	SVC	MHC/ MHB	MHA	MHX
# Tether points		3	0	2	2	2	2
Recommended Restraint Capacity		3	0	2	2	2	2
Rear facing Infant seat	Age: newborn to 1 year old and	3	2	1	1	1	1
	Weight: up to 20lbs						
Child seat	Age: 1 up to 7 years old or	3	2	2	2	2	2
	Weight: up to 40lbs						
Booster Seat	Age: up to 7 years old or	3	2	2	2	2	2
	Weight: 80 lbs or 145cm in height						

TCA- Trucks have isofix/anchor points.
DVC- No fixed tether points, Child Seat/Booster Seat is not recommended.
SVC, MHC, MHB, MHA & MHX are equipped with 2 tether points and the Child Seat/Booster Seat are secured by the lap belts. The Infant Seat is fixed in the reverse position by lap belt only.
The recommended capacity is CanaDream's recommendation only, whilst an RV can accommodate more, this would be at the discretion of the Parent/Guardian's.

Position of tether points- *Note: floor plans only depict tether point locations, not to be used for RV features/fixtures as they may vary. Where multiple floor plans exist, there is no Guest choice.*

SVC

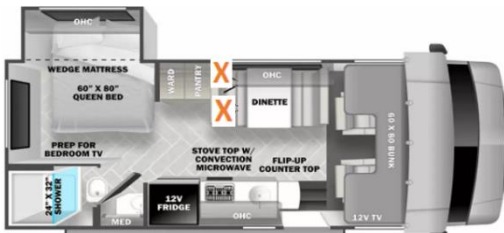

MHC

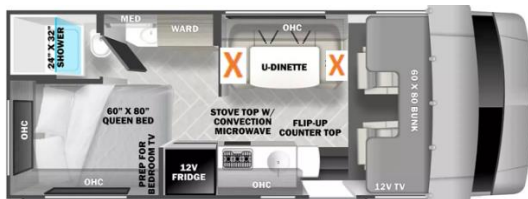

MHB



or

MHA

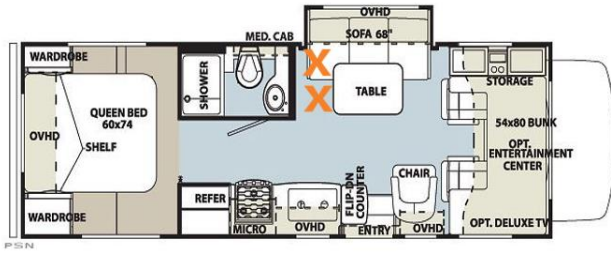

MHX

